



WI PRESCRIPTION DRUG MONITORING PROGRAM

NABP Region IV

Milwaukee, WI

November 5, 2015

Overview

1. Current Operations and Statistics
2. Data Integration Projects
3. Future Enhancements



Current Operations and Statistics



Current State of the WI PDMP

- 2015 WI Act 55:
 - Moved oversight of the PDMP from the Pharmacy Board to the Controlled Substances Board
 - Increased membership of CSB to include prescriber representatives
 - CSB given proactive authority: to analyze PDMP data to identify “circumstances indicating suspicious or critically dangerous conduct or practices of a pharmacy, pharmacist, practitioner, or patient” and make appropriate referrals

Operational Statistics

- Over 30 million R_x records in the database
- Approximately 1,800 dispensers actively submitting data
- **User Registration:** Over 13,000 users with query accounts
- **Healthcare Queries:** Over 2 million recipient queries performed since June 1, 2013
 - Approximately 62,000 interstate queries performed since October 1, 2013
- **Healthcare User Alerts:** Approximately 1,400 since July 1, 2013

PMP INTERCONNECT®

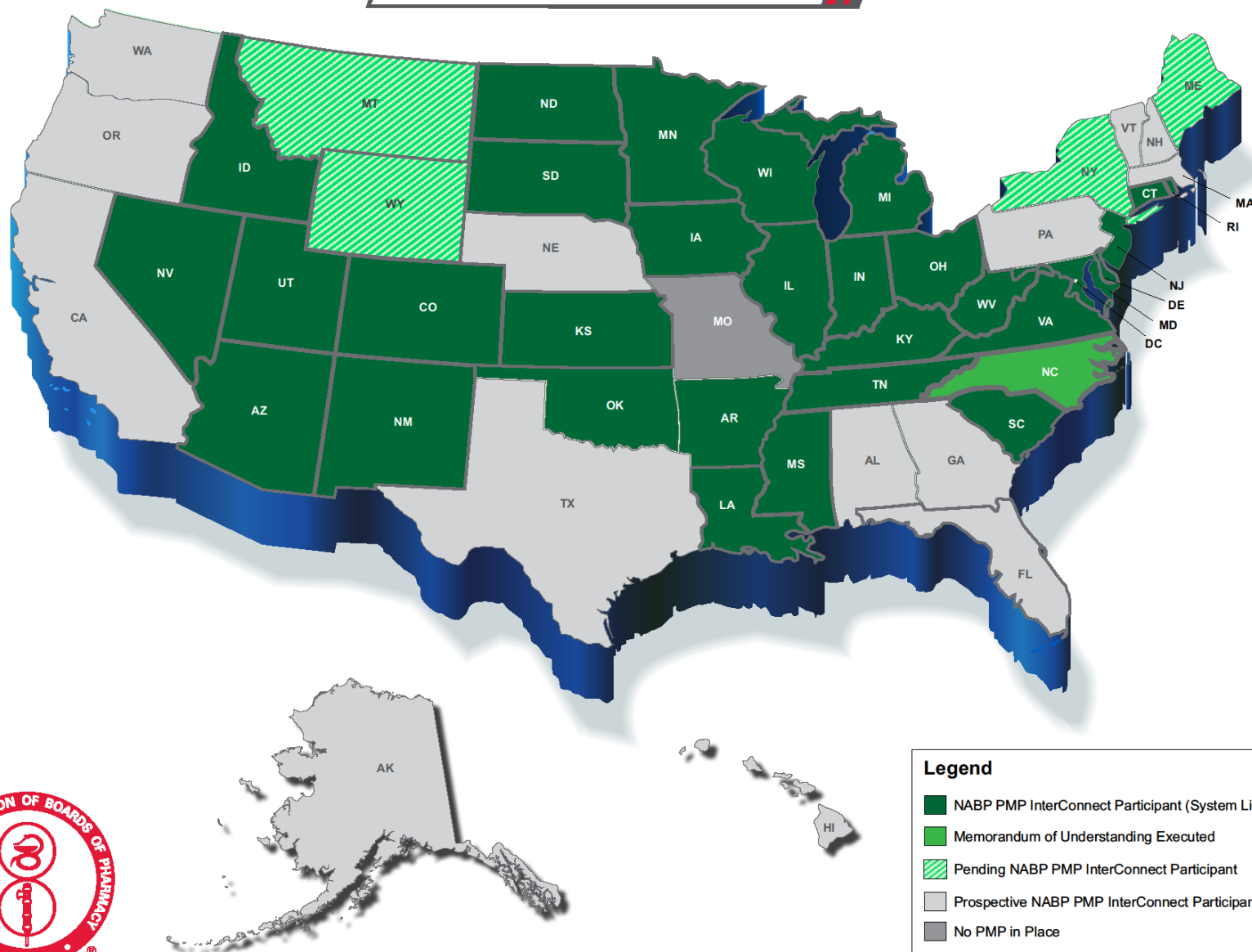

Legend

- NABP PMP InterConnect Participant (System Live)
- Memorandum of Understanding Executed
- Pending NABP PMP InterConnect Participant
- Prospective NABP PMP InterConnect Participant
- No PMP in Place

Current Interstate Data Exchange

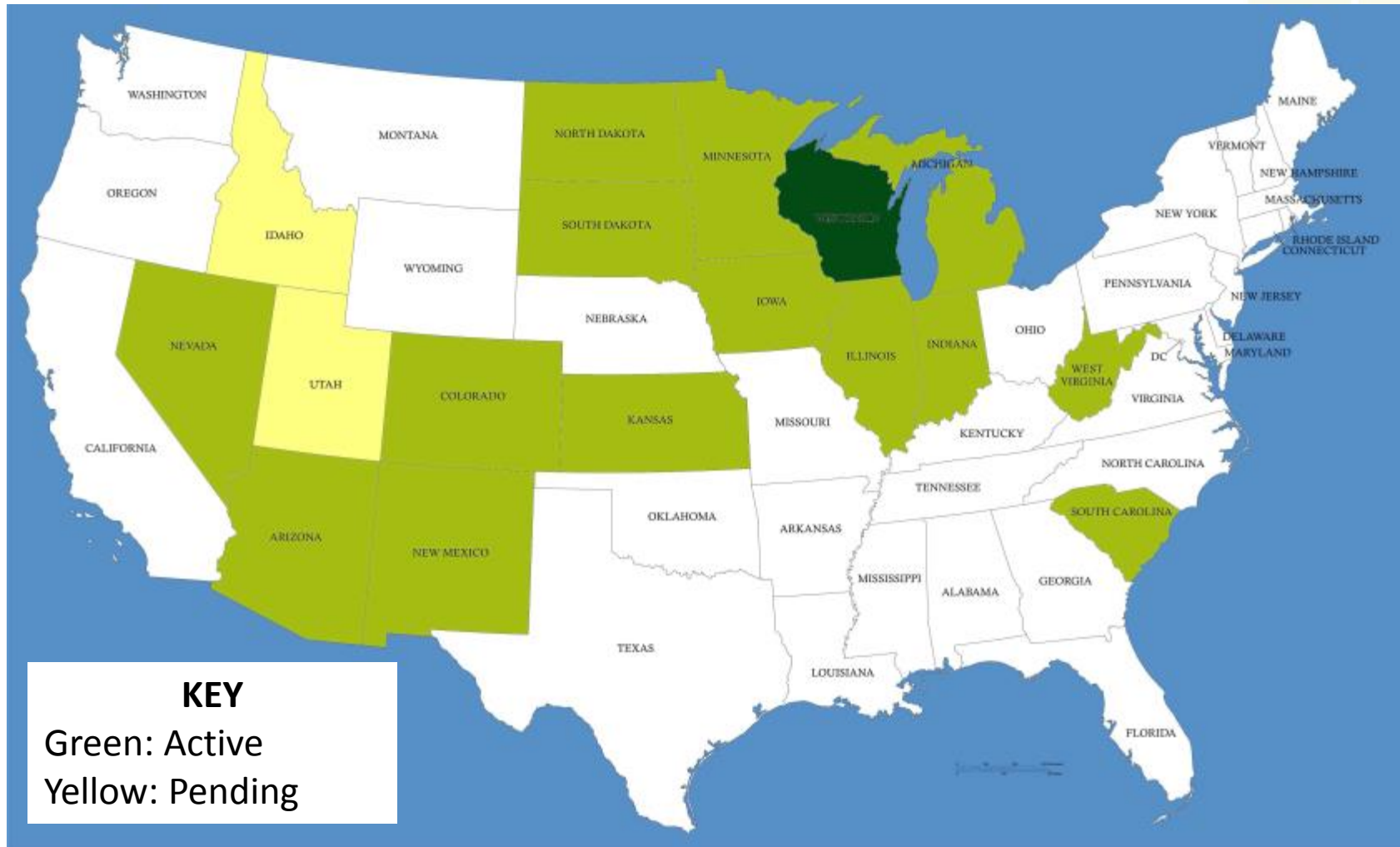

Healthcare Queries

Average Number of Healthcare Patient Queries Per Day

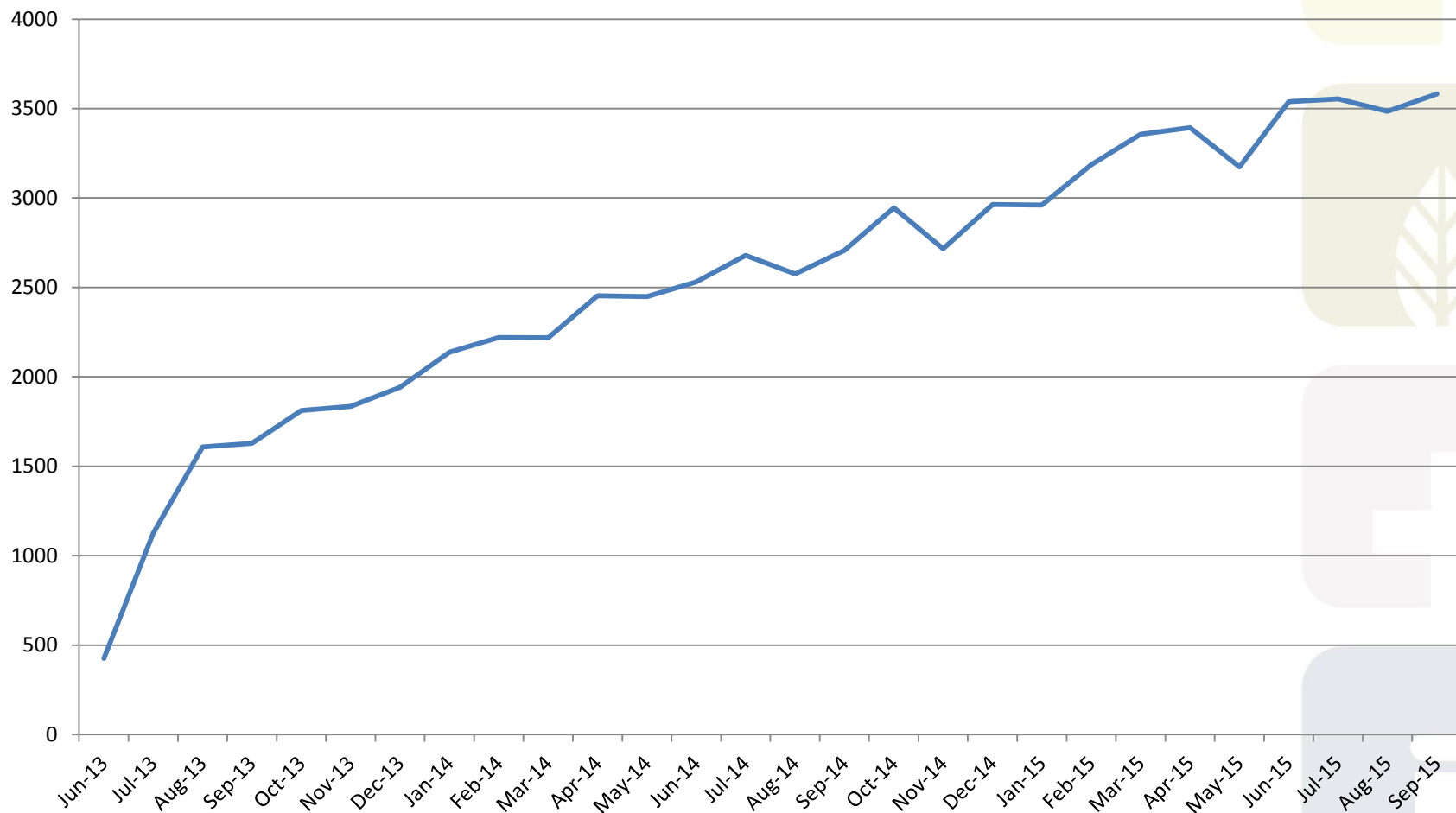

WI PRESCRIPTION DRUG
MONITORING PROGRAM

Healthcare Queries

Recipient Queries Performed by User Group

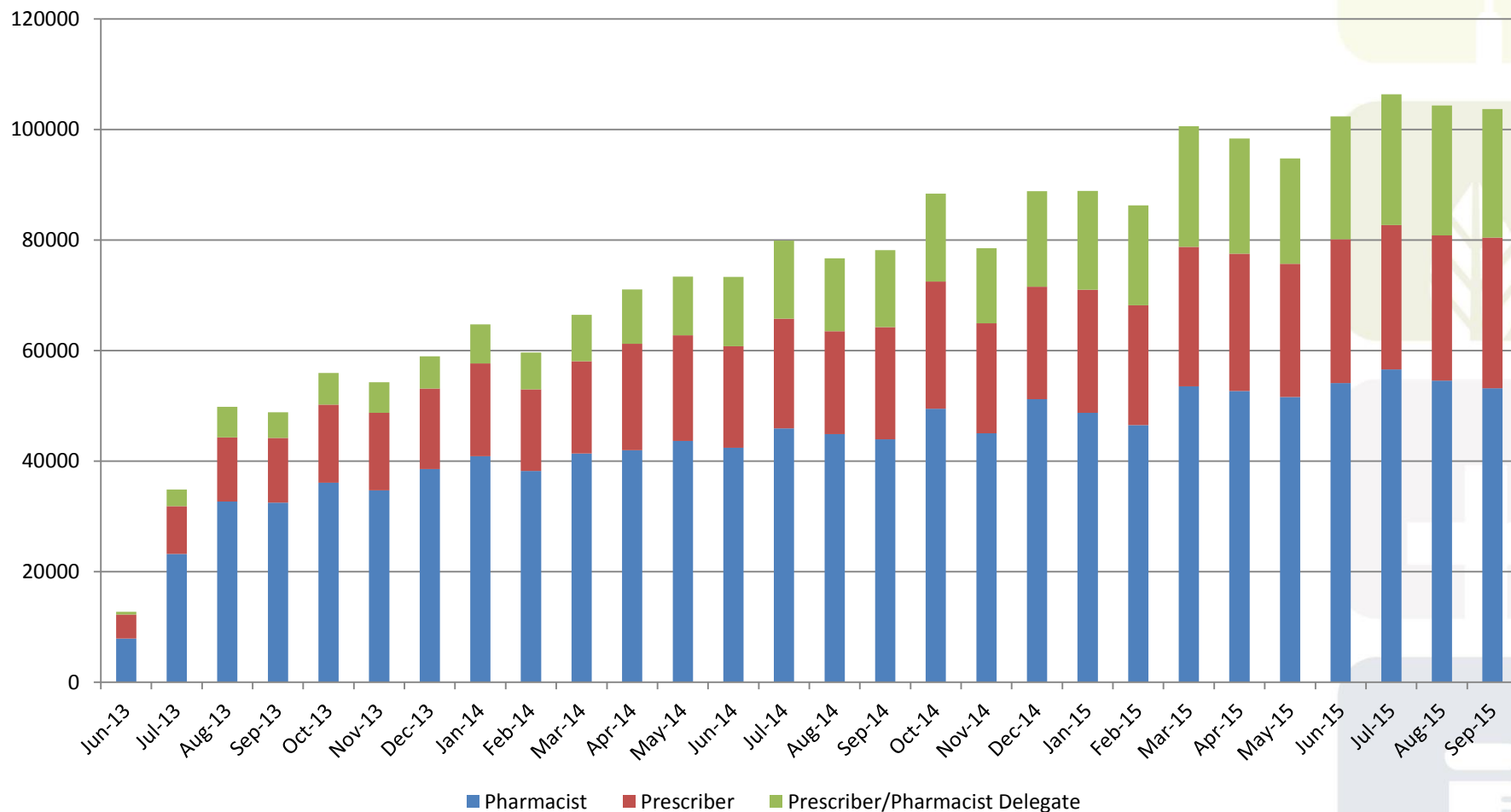

Healthcare Queries

**Recipient Queries Performed
by User Group, Total**

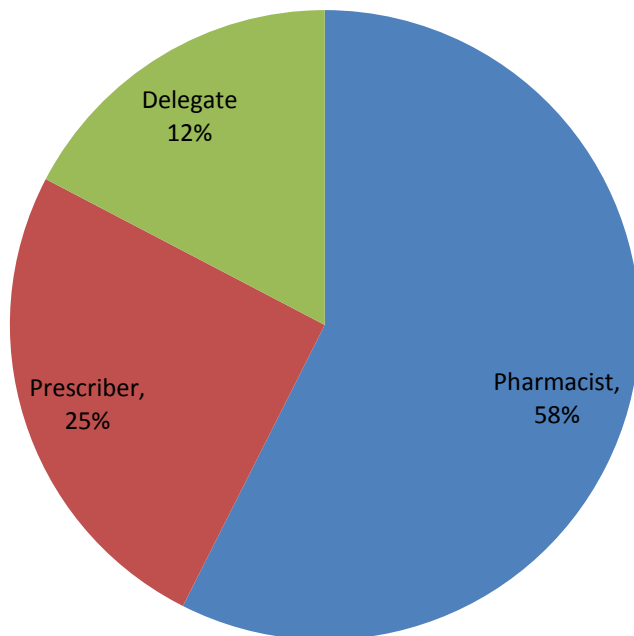

**Recipient Queries Performed by User
Group, September 2015**

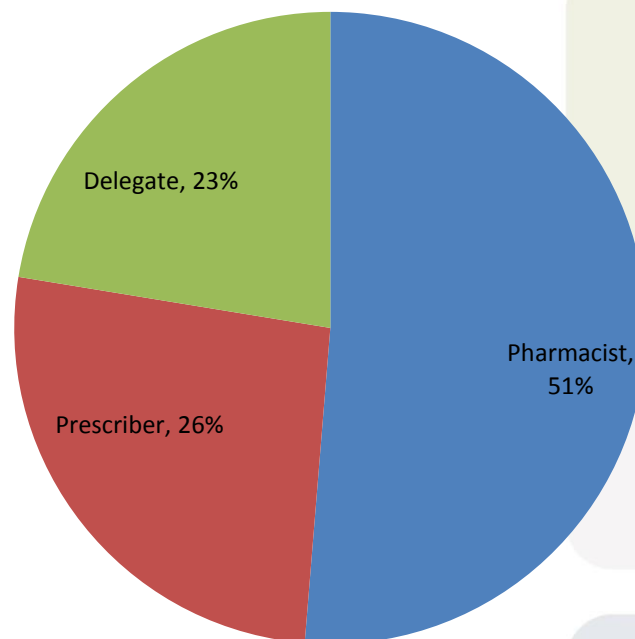

Doctor Shopping Trend

Number of patients obtaining Rx orders from 4 or more prescribers and monitored drugs from 4 or more dispensers per calendar month

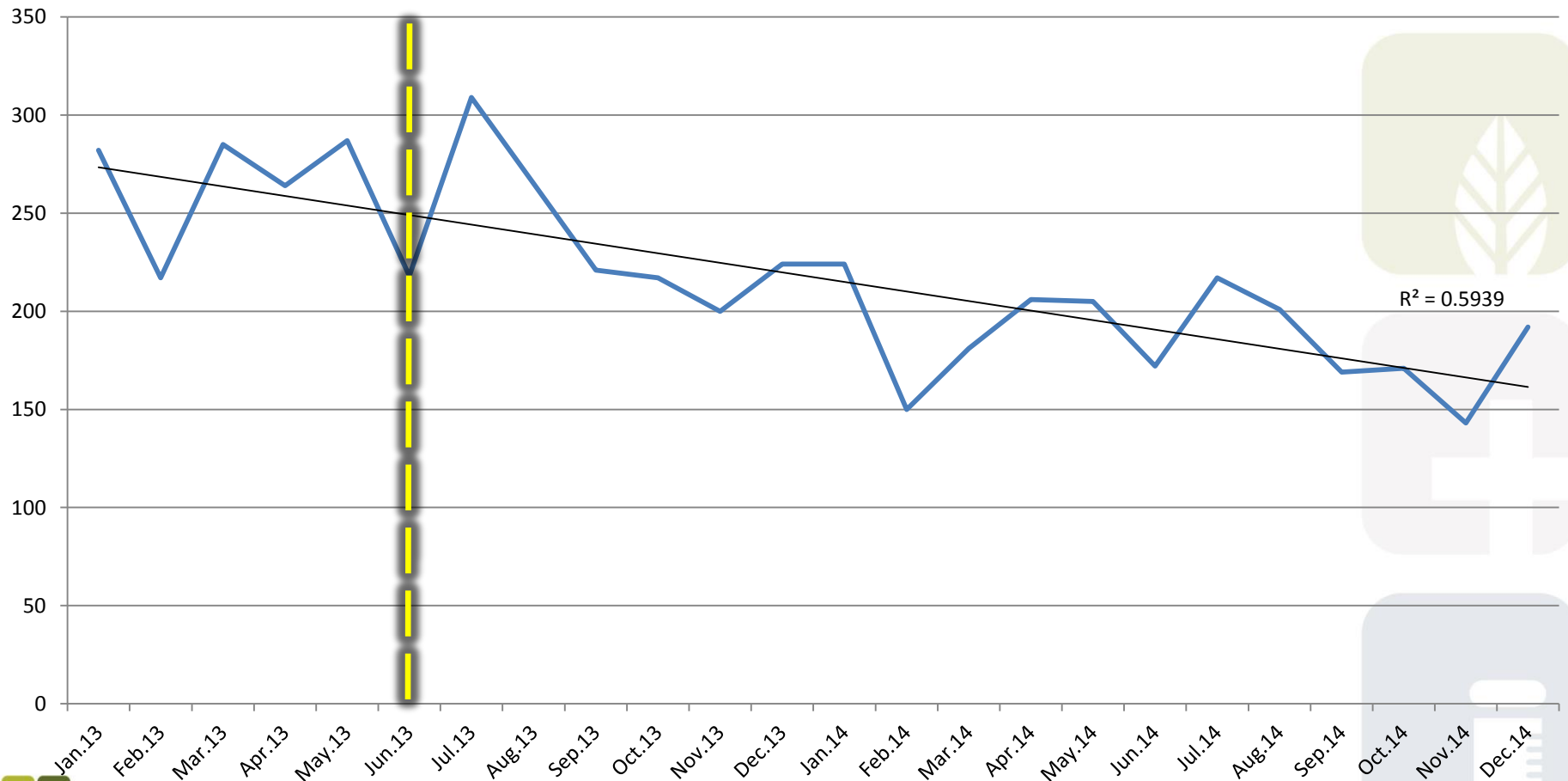

**Number of patients obtaining Rx orders from 4 or more prescribers and
monitored drugs from 4 or more dispensers per calendar month**

2013 Month	Number of Recipients	2014 Month	Number of Recipients	2013 to 2014 Monthly Change	2013 to 2014 Monthly Percent Change
Jan.13	282	Jan.14	224	-58	-21%
Feb.13	217	Feb.14	150	-67	-31%
Mar.13	285	Mar.14	181	-104	-36%
Apr.13	264	Apr.14	206	-58	-22%
May.13	287	May.14	205	-82	-29%
Jun.13	218	Jun.14	172	-46	-21%
Jul.13	309	Jul.14	217	-92	-30%
Aug.13	265	Aug.14	201	-64	-24%
Sep.13	221	Sep.14	169	-52	-24%
Oct.13	217	Oct.14	171	-46	-21%
Nov.13	200	Nov.14	143	-57	-29%
Dec.13	224	Dec.14	192	-32	-14%

**25% Average
Decrease
when comparing the month in
2013 to the same month in 2014**

Data Integration Efforts



WI PDMP Integration Efforts

- SAMHSA PDMP-EHR Data Integration Grant Project
- S&I Framework PDMP-HIT Integration Effort
- U.S. Department of Veterans Affairs Pilot Project

SAMHSA PDMP-EHR Data Integration Grant Project

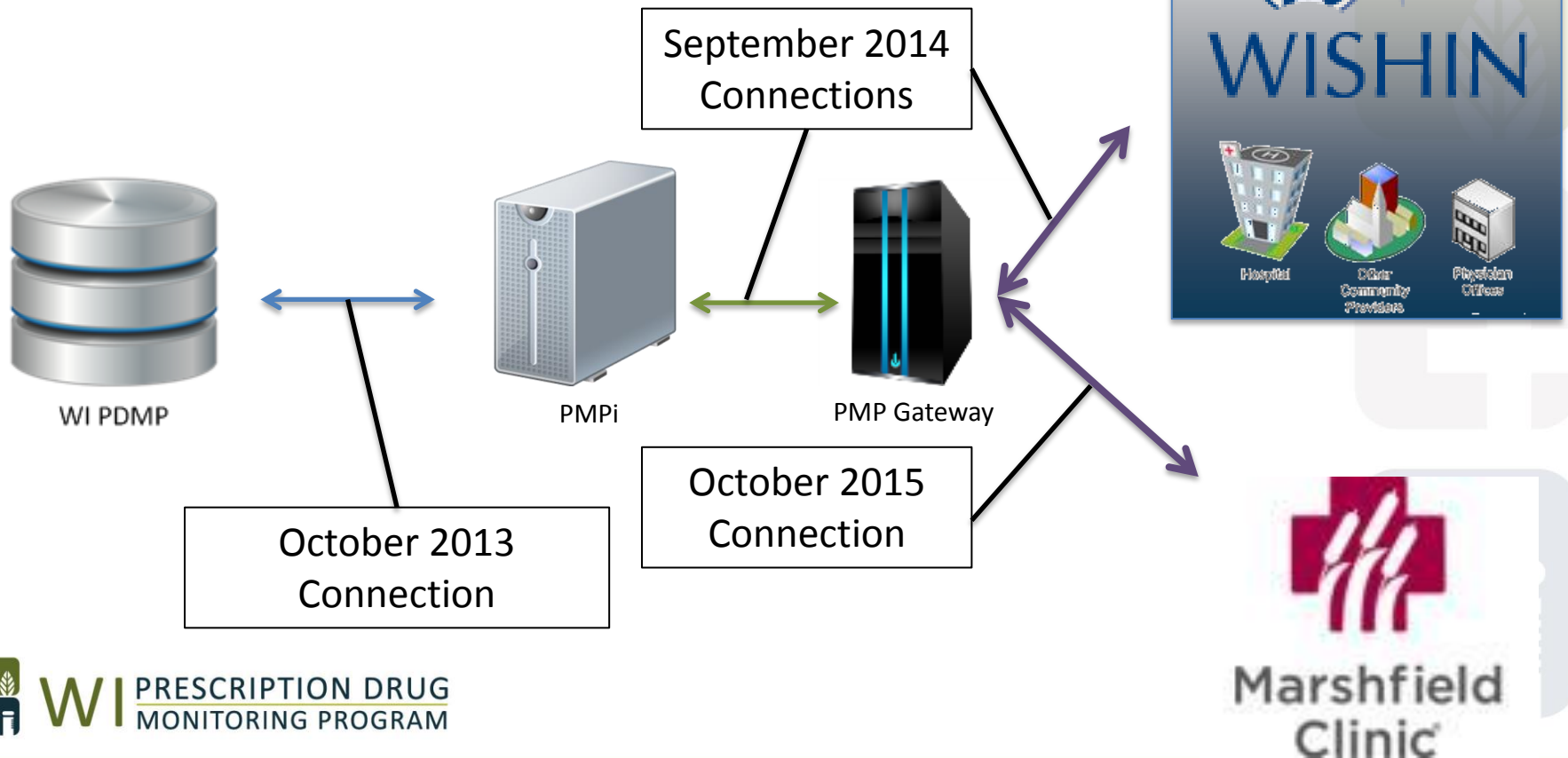

WISHIN Training Guide



Prescription Drug Monitoring Access

All PDMP Users

Finding PDMP Data

Once in a patient record, PDMP data can be found on the Medications tab.

To view PDMP Data:

1. Select the Medications tab (Note: Depending on your access, this may be the only tab available to you).
2. Select the Prescription Monitoring Program tab.
 - Controlled substances for the past year will display.



Patient	Date	Drug	Quantity	Prescriber	Refill
123456789	1/1/2018	Hydrocodone Bitartrate	30	Dr. John Doe	0
123456789	1/15/2018	Hydrocodone Bitartrate	30	Dr. John Doe	0
123456789	2/1/2018	Hydrocodone Bitartrate	30	Dr. John Doe	0

Prescription fill date, dispenser, prescriber name, quantity and refill information appear for all controlled medications dispensed to the patient in the past year.

What does "No Data Returned" mean?

If the patient has not filled a controlled substance prescription in Wisconsin during the date range listed, an indicator appears stating No Data Returned. It is possible the patient has never had a controlled substance, or you need to adjust the date range.



Changing the date range

By default, PDMP information for the past year will appear. To query a different date range, simply change the start and end dates, and press Submit. If information is available, it will appear.

What is the PDMP?

The PDMP is Wisconsin's statewide program for collecting information about monitored prescription drugs being dispensed to patients. For more information, visit www.dhs.wi.gov/pdmp. The following medications are included:

- State Controlled Substances in Schedule II, III, IV or V that require a prescription order
- Federally Controlled Substances in Schedule II, III, IV or V that require a prescription order
- Tramadol

MCIS PDMP Interface

Bob Testpatient (2777315) Male 115 years DOB=01/01/1900 - Clinical Medications Manager

File View Tools Clinical Link Help

Test, Meds Is MD [97435]

Preferred Pharmacy: None Selected

Active Medications Medications History

Medications

Albuterol Inhalation
0.63mg/3 ml, Nebu Soln
Diagnosis: Active asthma

big blue pill
Sig: 2 Tablet(s) by mouth
Last Verified:
Sig: 09/22/2015 @ 14
Last Modified: 09/22/2015

View Prescription Drug Monitoring Program History

Date Dispensed	Date Prescribed	Quantity	Days Supply	Refills	Drug Name	Prescriber	Dispenser	Patient
04/13/2015	03/02/2015	30.0	30	1	ZOLPIDEM TART ER 12.5	ALICE TESTPRESCRIBER	Alice's PHARMACY	BOB TESTPATIENT
04/13/2015	04/13/2015	8.0	30	1	ENDOCET 10-325 MG TABL...	CAROL TESTPRESCRIB...	Bob's PHARMACY	BOB TESTPATIENT
03/27/2015	03/27/2015	8.0	30	0	ENDOCET 10-325 MG TABL...	BOB TESTPRESCRIBER	Alice's PHARMACY	BOB TESTPATIENT
03/02/2015	03/02/2015	30.0	30	1	ZOLPIDEM TART ER 12.5	ALICE TESTPRESCRIBER	Alice's PHARMACY	BOB TESTPATIENT
02/27/2015	02/27/2015	120.0	30	0	ACETAMINOPHEN-COD #3	ALICE TESTPRESCRIBER	Alice's PHARMACY	BOB TESTPATIENT

PDMP Disclaimer:

Disclaimer: All prescription history information is provided on an "as is," "as available" basis. You agree that you are solely responsible for the medical decisions made using this information and disclaimer. You agree to indemnify and hold harmless the providers of this service and the information for all claims based on your use thereof.

Details... Close Help

* Updated Today: Will move to inactive status within 24 hours
** Once signed, will move to medications history within 24 hours

MCIS PDMP Interface

Prescription Drug Monitoring Program History Detail

General Information

Data Source:	KS
Prescription Number:	A00001
Refill Number:	0
Date Dispensed:	2015-03-30
Date Prescribed:	2015-03-30
Refills Authorized Count:	0
Days Supply Count:	30
Dispensed Quantity:	120.0
Drug Dosage Units:	-
Method Of Payment:	Private Pay (Cash, Charge, Credit Card)
Transmission Form Of Rx Origin:	-
Partial Fill Indicator:	-

State Issued Rx Pad

Serial Number:	-
State Code:	-

Drug Information

Product Name:	ACETAMINOPHEN-COD #3 TABLET
Strength:	-
Unit Of Measure:	each
DEA Class Schedule:	-
NDC:	00406-0484-62

Dispenser Information

Organization Name:	Alice's PHARMACY
Organization Doing Business As Name:	-

Close Help

S&I Initiative Pilots



WI PDMP



PMPi



PMP Gateway



October 2013
Connection

September 2014
Connection



VA Integration Pilot Background

- U.S. Department of Veterans Affairs is a partner in the eHealth Exchange
- VA wants to incorporate PDMP data into its EMR
- Identified the WI PDMP as a partner to pilot the process
 - VA submits data to the WI PDMP
 - Wisconsin has several eHealth Exchange connections

VA Integration Pilot



Future Enhancements



Future of the WI PDMP

- Current H.O.P.E. Bills (2015 AB 364):
 - Increase data submission frequency from 7-days to 1 day
 - Require prescribers to review PDMP data prior to issuing a prescription order
 - Allow law enforcement agencies and prosecutorial units to request PDMP data pursuant to active investigation without court orders
 - Add access for non-prescriber healthcare and substance abuse professionals

Future of the WI PDMP

- Current H.O.P.E. Bills (2015 AB 365):
 - Require law enforcement agencies to report any of the following to the PDMP for dissemination to PDMP users:
 - A suspected violation of the CSA involving a prescription drug
 - A person who is undergoing or who immediately prior experienced an opioid-related overdose event
 - A person who may have died as a result of using a narcotic drug
 - A report of a stolen controlled substance prescription

WI E-PDMP

WI PDMP

http://pdmp.dps.wi.gov

WI PDMP HEADER

Currently Logged in as: USER
You will be logged out in: XXXX
Your password will expire in XX days
[Change Password](#)
[Log Out](#)

New Patient Query Patient Portfolio Weekly Patient List Self-Query Alerts (#) Delegate Management User Settings

Patient Portfolio New Patient Query Weekly Patient List

NEW PATIENT QUERY

Patient Information:

First Name

Last Name

Suffix

DOB

ZIP Code

States to Query:

<input type="checkbox"/> Wisconsin	<input type="checkbox"/> Other State	<input type="checkbox"/> Other State	<input type="checkbox"/> Other State
<input checked="" type="checkbox"/> Illinois	<input type="checkbox"/> Other State	<input type="checkbox"/> Other State	<input type="checkbox"/> Other State
<input checked="" type="checkbox"/> Minnesota	<input type="checkbox"/> Other State	<input type="checkbox"/> Other State	<input type="checkbox"/> Other State
<input checked="" type="checkbox"/> Michigan	<input type="checkbox"/> Other State	<input type="checkbox"/> Other State	<input type="checkbox"/> Other State
<input checked="" type="checkbox"/> Iowa	<input type="checkbox"/> Other State	<input type="checkbox"/> Other State	<input type="checkbox"/> Other State

☒ Add Patient to Weekly Patient List?

Disclaimer Language



WI E-PDMP

http://pdmp.dps.wi.gov

WI PDMP HEADER

Currently Logged in as: USER
You will be logged out in: XX:XX
Your password will expire in XX days
[Change Password](#)
[Log Out](#)

[New Patient Query](#) [Patient Portfolio](#) [Weekly Patient List](#) [Self-Query](#) [Alerts \(#\)](#) [Delegate Management](#) [User Settings](#)

[Patient Portfolio](#) [New Patient Query](#) [Weekly Patient List](#)

PATIENT PORTFOLIO

Search For a Patient of Yours

Name	DOB	Date of Last prescription	Number of Prescribers in the past Year	Avg Daily MME in the past 30 Days	Number of Alerts in the Past Year				Add to Weekly Patient List?
					Behavior	Lock-in	Pain K	Theft Report	
Patient 1	DOB								<input type="radio"/>
Patient 2	DOB								<input type="radio"/>
Patient 3	DOB								<input type="radio"/>
Patient 4	DOB								<input type="radio"/>
Patient 5	DOB								<input type="radio"/>
Patient 6	DOB								<input type="radio"/>
Patient 7	DOB								<input type="radio"/>
Patient 8	DOB								<input type="radio"/>
Patient 9	DOB								<input type="radio"/>
Patient 10	DOB								<input type="radio"/>

Disclaimer Language

WI E-PDMP

The screenshot shows a web browser window with the address bar displaying `http://pdmp.dps.wi.gov`. The page title is "WI PDMP". The header section includes a navigation bar with icons and labels for "New Patient Query", "Patient Portfolio", "Weekly Patient List", "Self-Query", "Alerts (#)", "Delegate Management", and "User Settings". On the right side of the header, it states "Currently Logged in as: USER", "You will be logged out in: 10:00", and "Your password will expire in XX days", with a "Change Password" link and a "Log Out" button. Below the navigation bar, there are two tabs: "Alert Mail Box" and "Create Alert", with "Create Alert" being the active tab. The main content area is titled "CREATE ALERT" and contains the question "Why do you want to create an alert?". Below this question is a box titled "Alert Types" which lists several reasons: "A patient of mine has a concerning prescription history", "A patient of mine has agreed to a pain contract with me or my clinic", "A patient of mine participates in the Medicaid Lock-In Program", "A patient of mine may be committing Medicaid fraud", "I suspect someone has used my DEA number in an unauthorized way", "I believe my controlled substance Rx pad is lost, stolen, or is being copied", and "Other Reason". At the bottom of the "Alert Types" box is a "Continue" button. At the very bottom of the page, there is a link for "Disclaimer Language".

WI PDMP

WI PDMP HEADER

Currently Logged in as: USER
You will be logged out in: 10:00
Your password will expire in XX days
[Change Password](#)
[Log Out](#)

New Patient Query Patient Portfolio Weekly Patient List Self-Query Alerts (#) Delegate Management User Settings

Alert Mail Box Create Alert

CREATE ALERT

Why do you want to create an alert?

Alert Types

- A patient of mine has a concerning prescription history
- A patient of mine has agreed to a pain contract with me or my clinic
- A patient of mine participates in the Medicaid Lock-In Program
- A patient of mine may be committing Medicaid fraud
- I suspect someone has used my DEA number in an unauthorized way
- I believe my controlled substance Rx pad is lost, stolen, or is being copied
- Other Reason

[Continue](#)

[Disclaimer Language](#)

Development of WI E-PDMP

- Based on extensive stakeholder input
- Designed to help users effectively satisfy legislative mandates
- Grant funded:
 - BJA Harold Rogers PDMP Grant
 - CDC Prescription Drug Overdose Prevention Grant
- Anticipated deployment in January 2017

PDMP Contact Information

Technical Assistance:

Phone: 1-855-729-8918

E-Mail: wipdmp-info@hidinc.com

Administrative Assistance:

E-Mail: PDMP@wisconsin.gov

Chad Zadrazil: (608) 266-0011

chad.zadrazil@wisconsin.gov

Andrea Magermans: (608) 261-6546

andrea.magermans@wisconsin.gov